

ALTO I

NEW YORK NEW YORK

KUBIS

Soli

A

Soli

B

Soli

(C)

1. 2. 2. (E)

(F)

(UNIS.)

5 Soli

H (ENS.)

1st ALTO SAX,

SOFT

CRESC..

UNIS!

ff

ff

MUSIC PREPARATION BY:
JIM W. BISHOP
(714) 966-4173

ALTO II

NEW YORK
NEW YORK

KUBIS

Soli

A

Soli

B

Soli

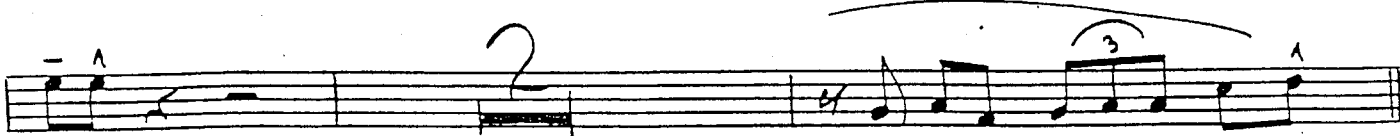
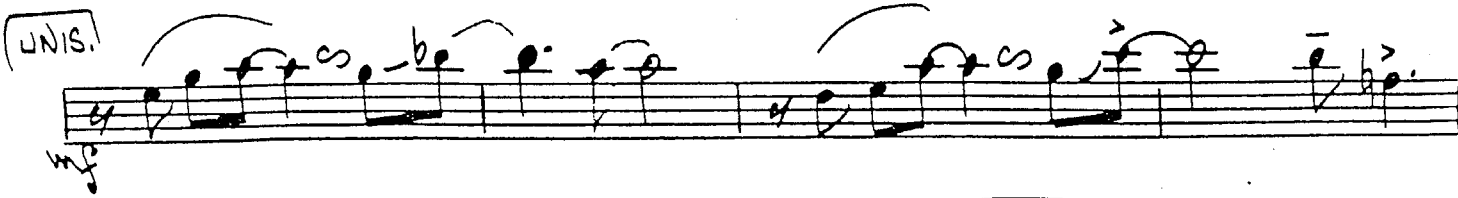
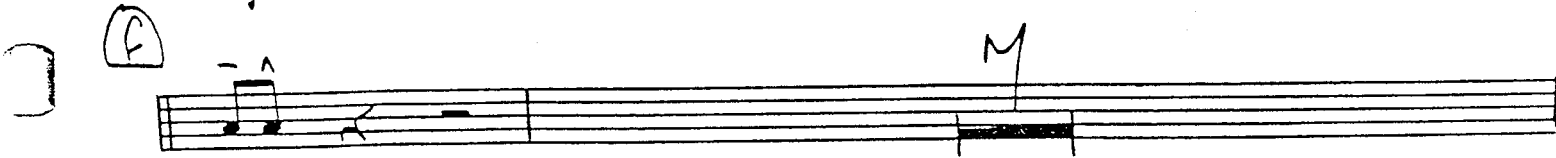
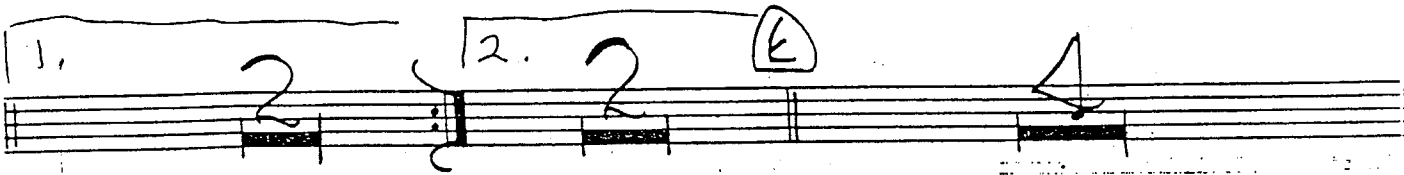
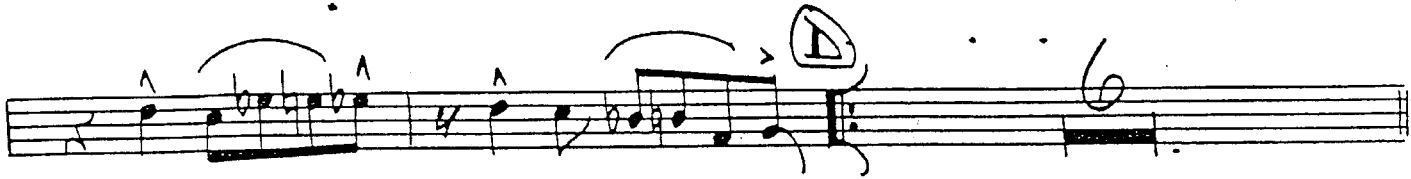
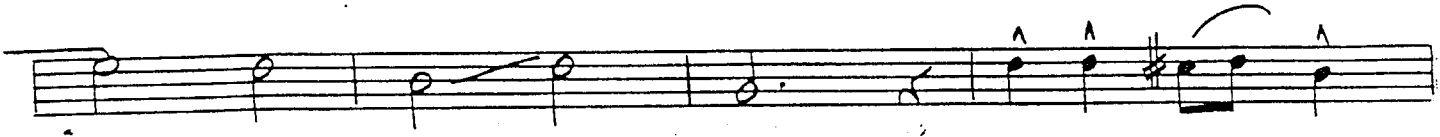

ALTO 2

P.P. 2

2ND ALTO SAX

3

NEW YORK

Solo

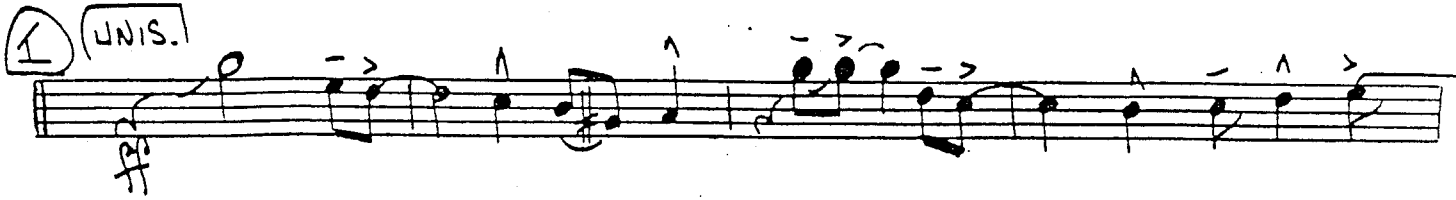

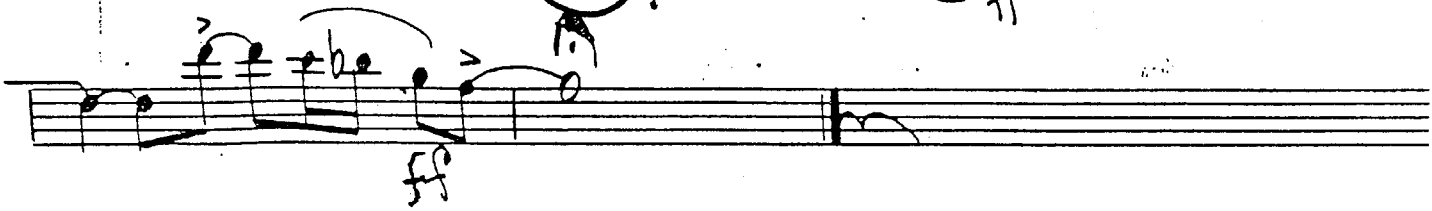

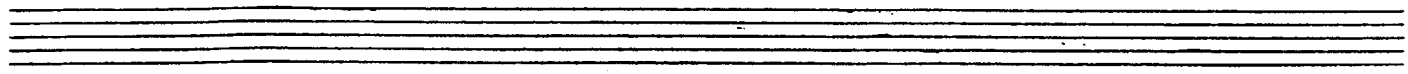

Two empty musical staves.

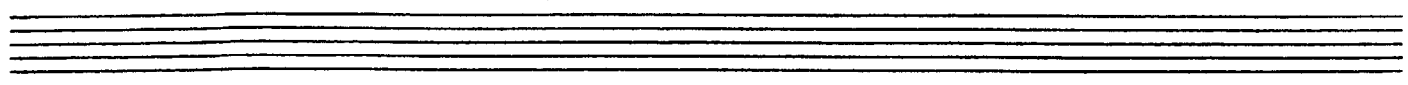

Two empty musical staves.

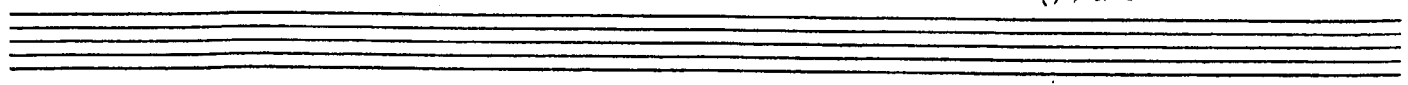

Two empty musical staves.

MUSIC PREPARATION BY:
JIM WEISHEIT
(714) 852-8769

TENORI

NEW YORK NEW YORK

KUBIS

Soli

A

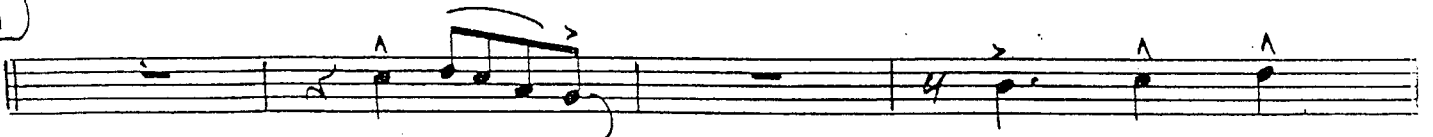

Soli

B

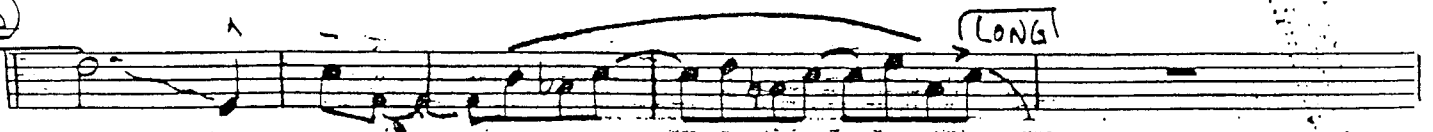

Soli

Play F

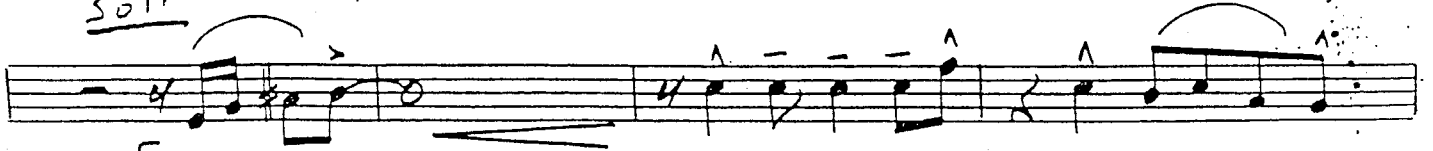

F

Soli

ENS!

UNIS

1ST TEN. SAX

NEW YORK

Empty musical staff.

Empty musical staff.

Empty musical staff.

MUSIC PREPARATION BY:
JIM WEISHEIT
(714) 962-2755

TEMOR II

NEW YORK NEW YORK

KUBIS

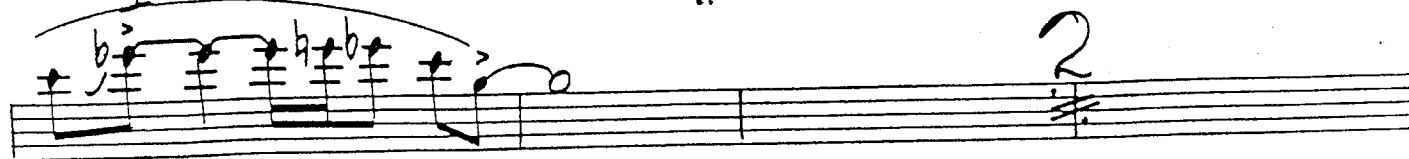
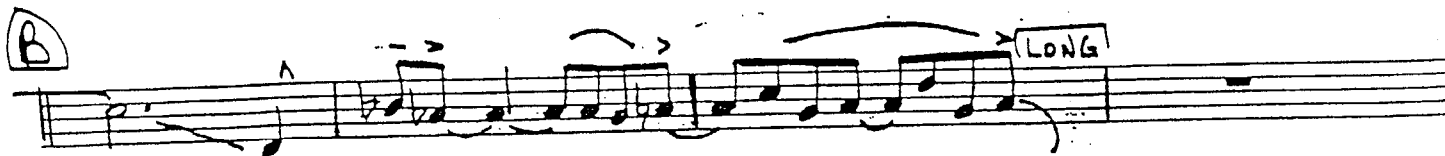
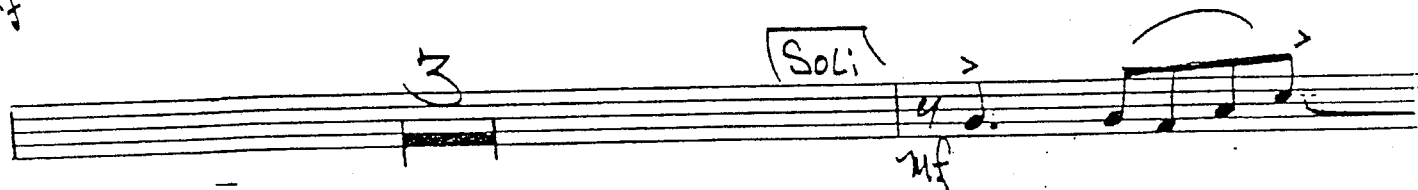
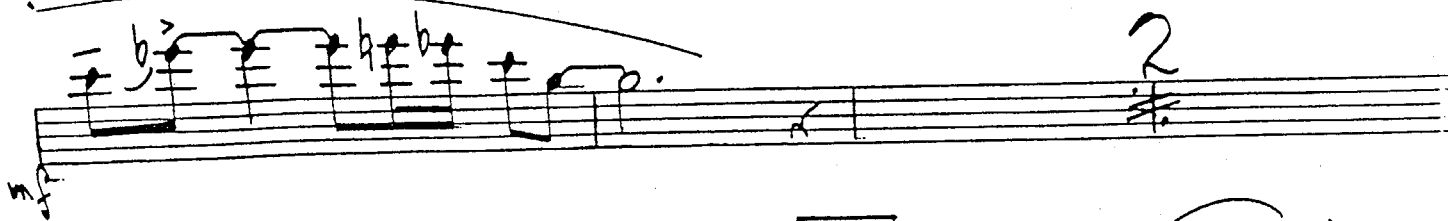

2ND TEN. SAX

(NEW YORK)

SOLI

(5)

2ND TEN SAX

-4-

NEW YORK

f CRESC... ff

1 ff

ff

f

ff

MUSIC PREPARED BY
JIM WEISHEIT
(214) 957-8755

BARI
SAX

NEW YORK NEW YORK

KUBIS

Soli

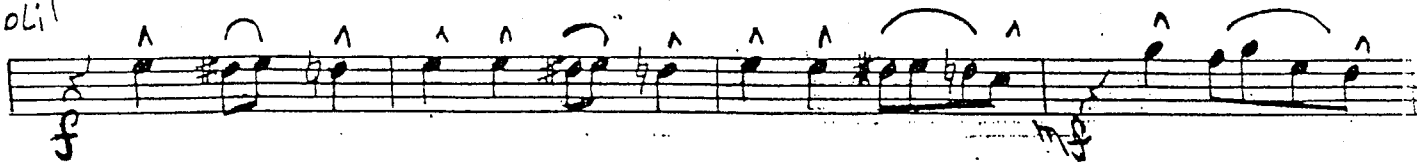

A

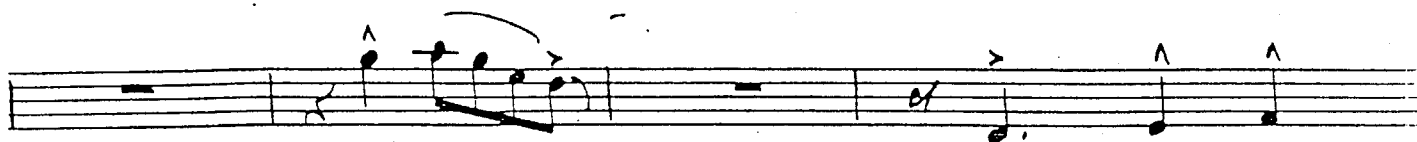
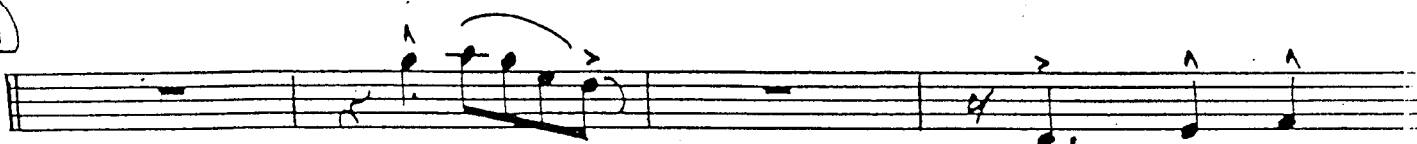

Soli

B

LONG

Soli

①

Ami7 D7 G69 G69

1. Ami7 D7 2. Dmi7 G7

② C69 Cmi7 F7 G69 G69 C#mi7(-5) F#7

Bmi7 E7 Ami7 D7

③ G69 G69 Ami7 D7

G69 G69 Dmi7 G7

C69 Cmi7 F7 G69 E7(+9)

Ami7 Bmi7 Ami7 D7 G69 E7 Ami7 D7

G

ENS.

H

Baritone Sax

.4.

New York

Empty musical staff.

Empty musical staff.

Empty musical staff.

MUSIC PREPARATION BY
JIM WEISHEIT
(714) 952-2765

NEW YORK NEW YORK

TRPT. I

KUBIS

(A)

12

To HARMON

3

(B) UNIS.

OPEN MUTE

2

2

ff

1st TRUMPET

(H) ENS!

1

TRPT. II

NEW YORK NEW YORK

KUBIS

(A)

To HARMON

(B) UNIS.

(H) ENS!

UNIS WAH

WAH

CRESC...

(1) WAH

TRPT III

NEW YORK NEW YORK

(A)

(B)

(H) ENS.

(UNIS)

(WAH)

(WAH)

(I)

(WAH)

Empty musical staves at the bottom of the page.

TRPT IV

NEW YORK
NEW YORK

A

B

C

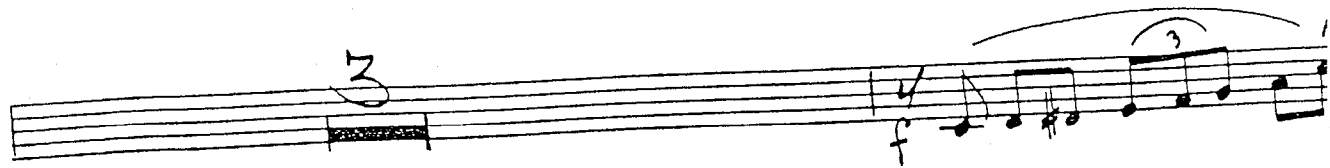
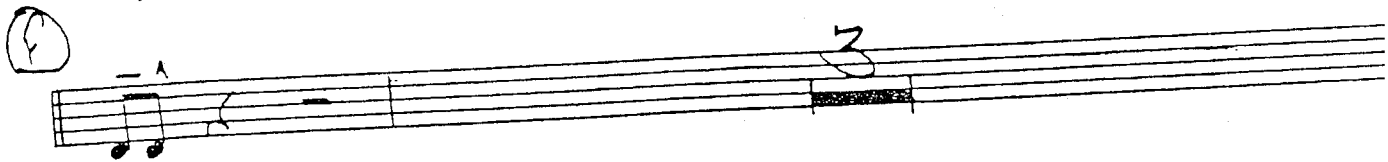
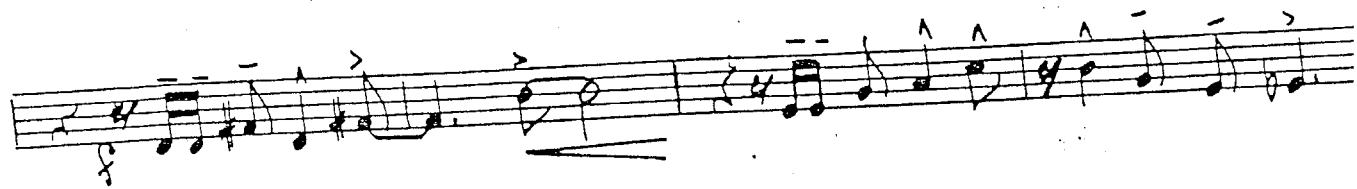
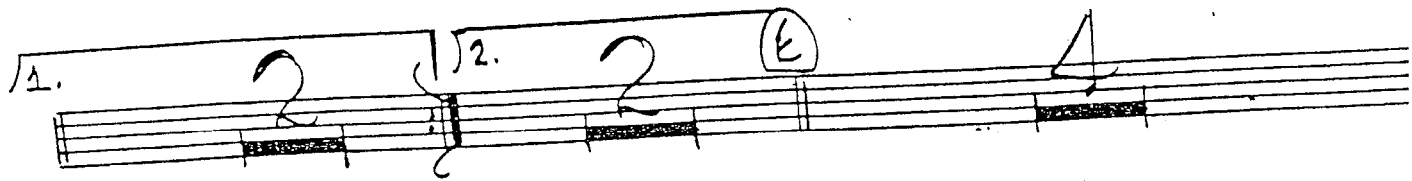

4TH TRUMPET

3.

NEW YORK

(H) ENST

Empty musical staves at the bottom of the page.

TROM. I

NEW YORK NEW YORK

KUBIS

(A)

(B)

(C)

14.

(E)

(F)

1st BONE

-4-

NEW YORK

①

MUSIC PREPARATION BY
JIM WEISHEIT
(714) 962-8763

BONE II

NEW YORK NEW YORK

KUBIS

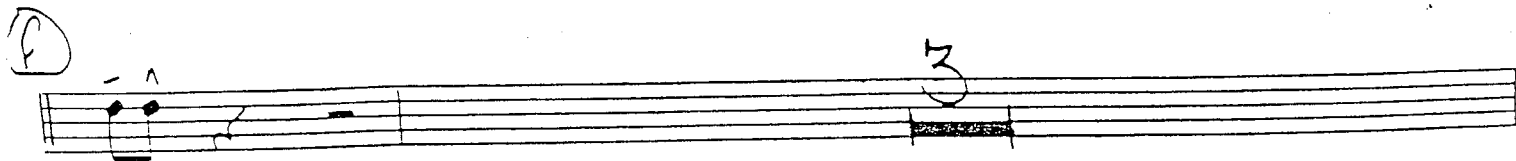
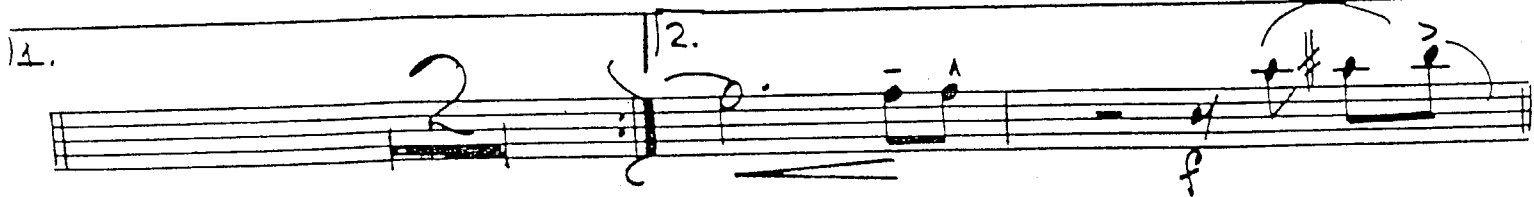
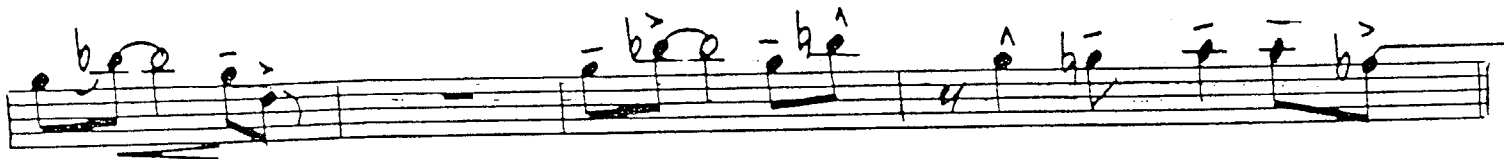
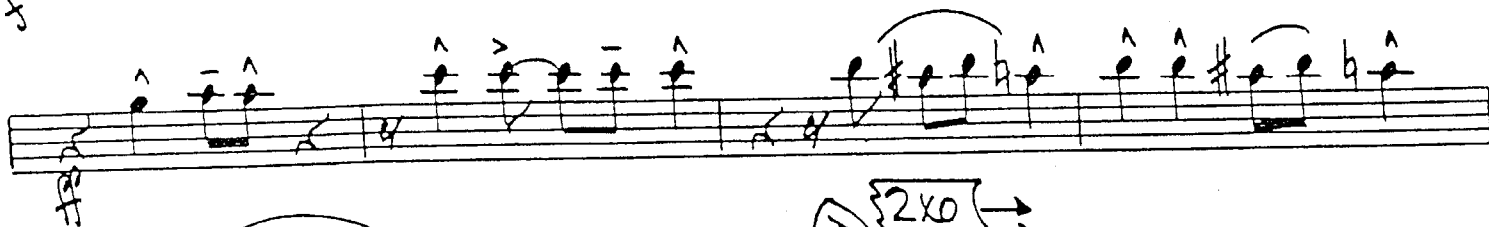
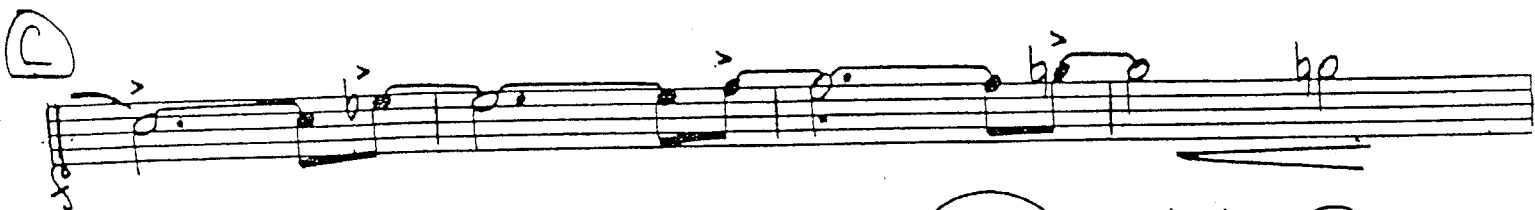
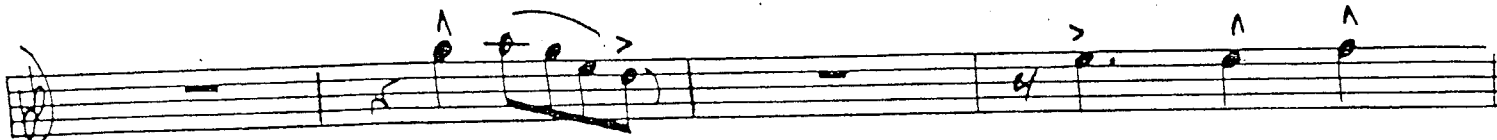

2ND BONE

.4.

NEW YORK

MEMO PREPARATION BY:
JIM WENCHETT
(713) 952-8778

BONE III

NEW YORK NEW YORK

KUBIS

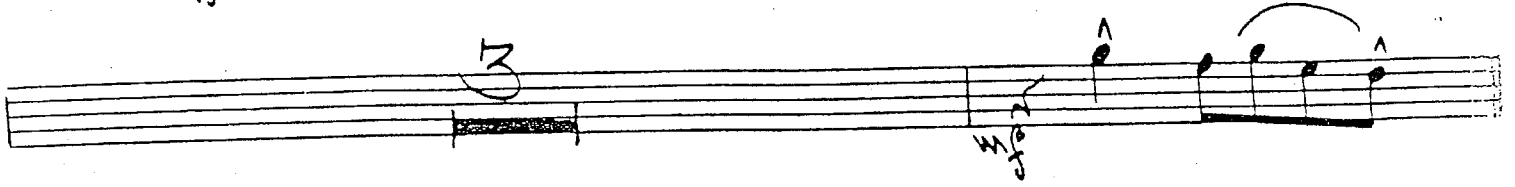

A

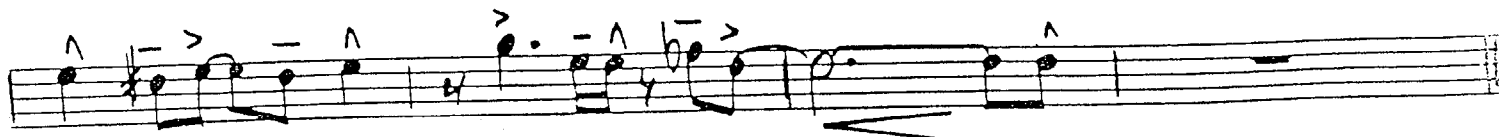
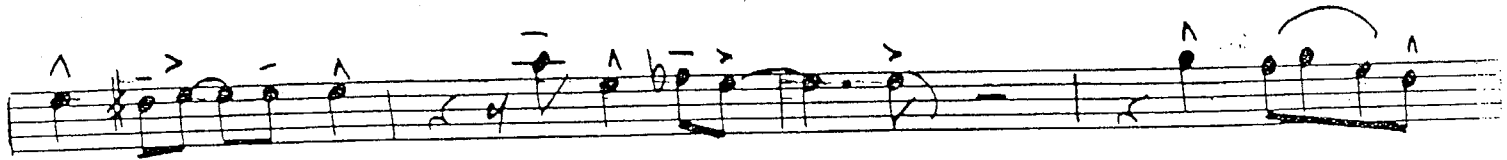
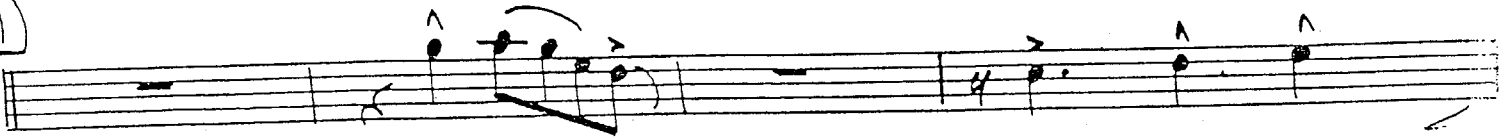

B

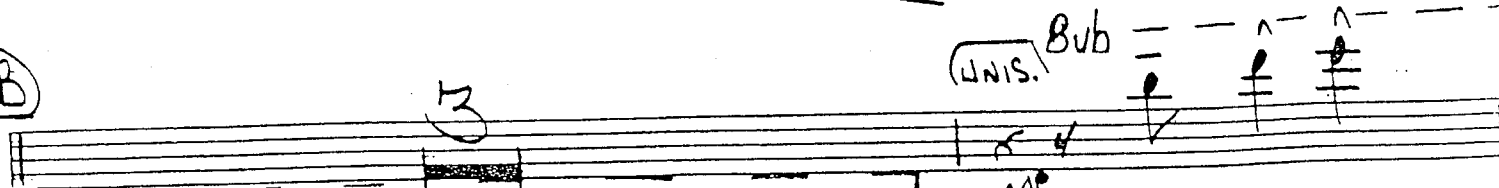

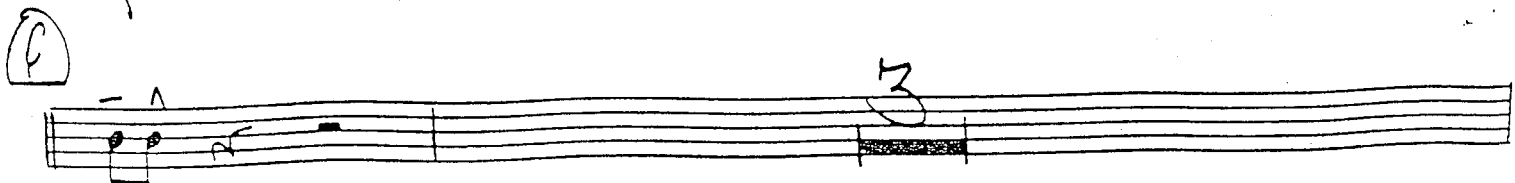
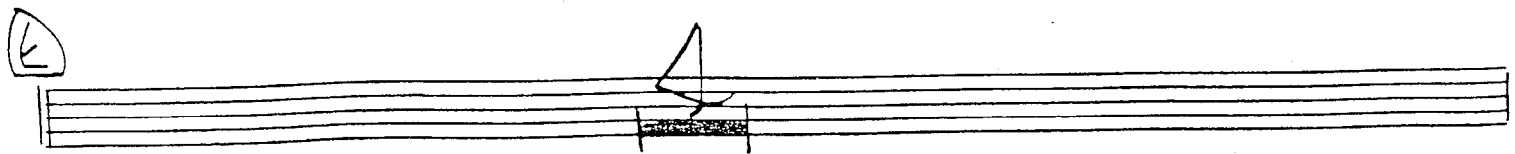
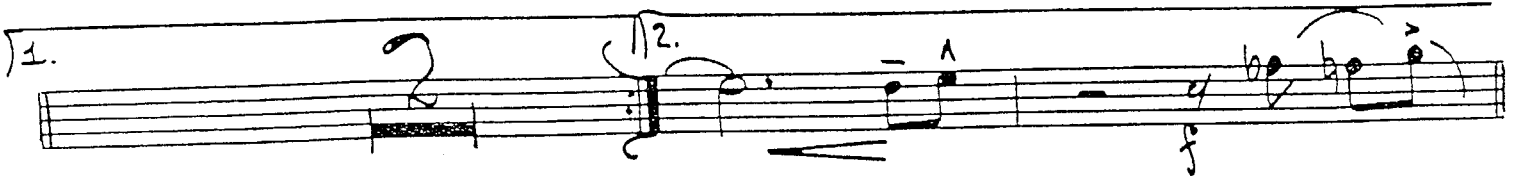
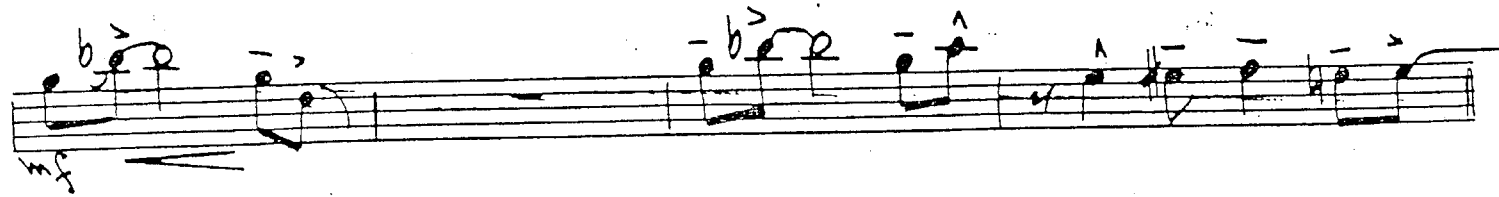
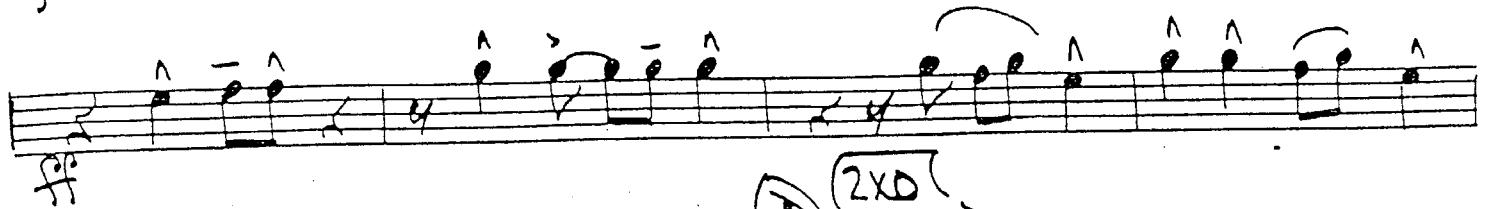
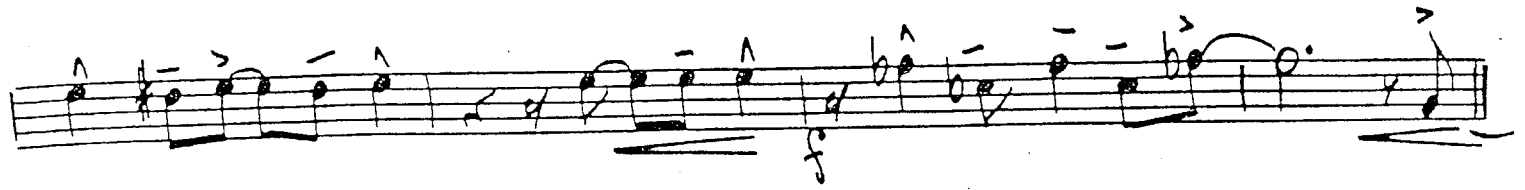
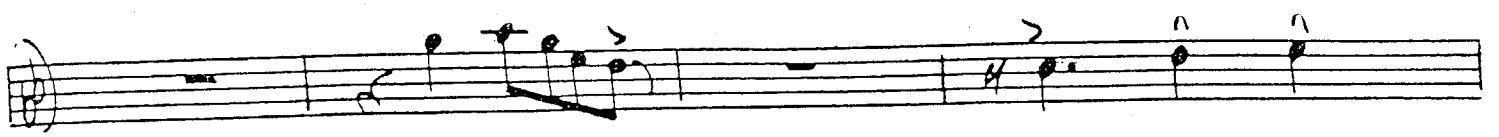

(G)

(H) ENS.

3RD BONE 1

.4.

NEW YORK

1

MUSIC PREPARATION BY:
JIM WEISHEIT
(714) 852-8765

BONE IV

NEW YORK NEW YORK

KUBIS

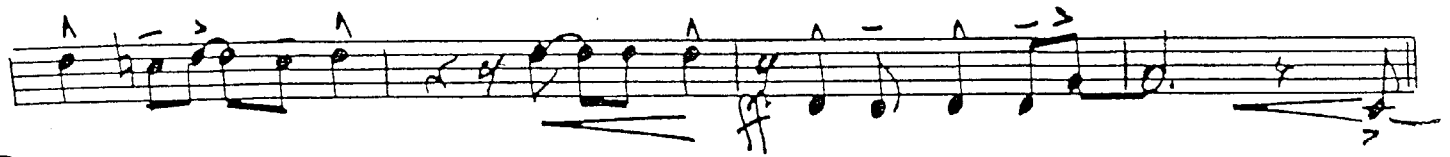
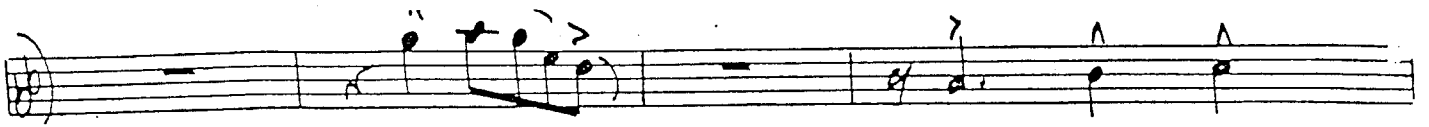

(C)

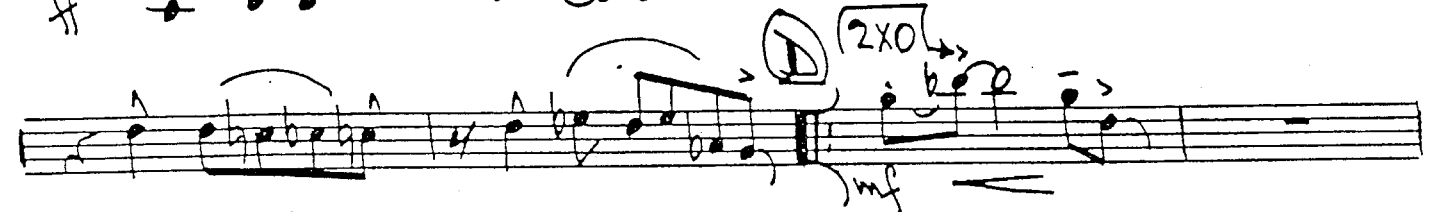
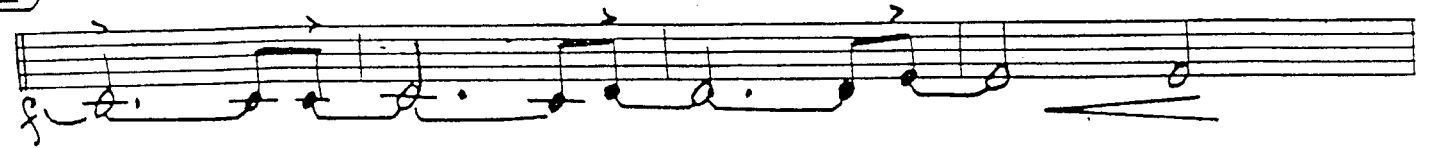

(E)

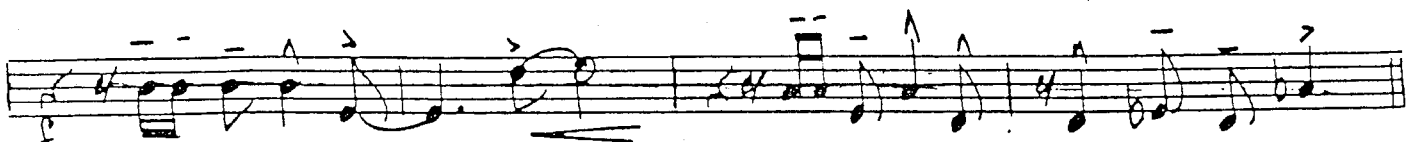

(F)

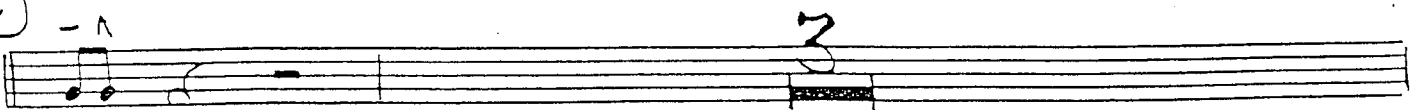

5

mf

G

H ENS.

Cresc...

4TH BONE

4.

NEW YORK

MUSIC DEPARTMENT - NY
JIM STEINHAUSE
(714) 862-3785

NEW YORK NEW YORK

Guitar

KUBIS

SWING 1/2" 2"

f B^b69 B^b69 $Cmi7$ $F7$

B^b69 B^b69 $Cmi7$ $F7$

f B^b69 Fill B^b69 $Cmi7$ Fill $F7$

mf B^b69 B^b69 $Cmi7$ $F7$

B^b69 B^b69 $Cmi7$ $F7$

B^b69 B^b69 $Fmi7$ B^b7

E^b69 E^bmi7 A^b7 B^b69 B^b69

$Dmi7$ $G7(11)$ $Cmi7$ $F7$

Bb69 Bb69 Cmi7 F7

Bb69 Bb69 Fmi7 Bb7(-9) Eb 5/6

Eb69 Ebmi7 Bb/F G7(-9)

Cmi7 Dmi7 Eb/F Bb69 Bb69

(D) (BARI SOLO) Bb69 Dmi7 G7(-9) mf

Fmi7 F7 Bb69 Bb69

Cmi7 F7 1/2. Fmi7 Bb7

Eb69 Ebmi7 Ab7 Bb69 Bb69 Emi7(-5) A7

Fmi7 G7 Cmi7 F7

Bb69 Bb69 Cmi7 F7 mf

Bb69 Bb69 Fmi7 Bb7

Eb69 Ebmi7 Ab7 Bb69 G7(+9)

Cmi7 Dmi7 Cmi7 F7 Bb69 G7 Cmi7 F7

(SAXES) Bb69 Dmi7 G7 Cmi7 F7

Bb69 Bb69 Cmi7 F7

Bb69 Dmi7 G7 Cmi7 F7

Bb69 Bb69 Fmi7 Bb7

(ENS.) Eb69 Ebmi7 Ab7 Bb69 Bb69

Dmi7 G7(A11) Cmi7 Eb/F Eb/F F7

Bb69 Bb69 Cmi7 F7

PIANO

-4-

NEW YORK

MUSIC PREPARATION BY
JIM M. [unclear]
(2) [unclear]

BASS

NEW YORK NEW YORK

KUBIS

(Swing 2/4)

B^b69

B^b69

Cm⁷

F⁷

B^b69

B^b69

Cm⁷

F⁷

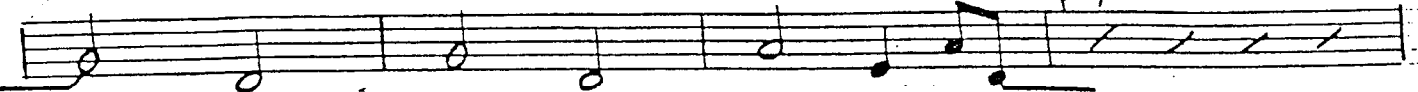

A

B^b69

B^b69

Cm⁷

F⁷

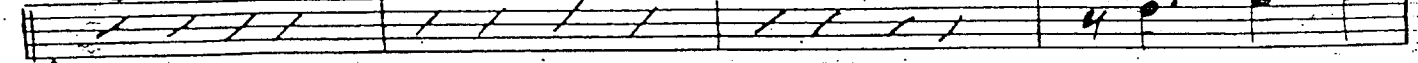

mf

B^b69

B^b69

Cm⁷

F⁷

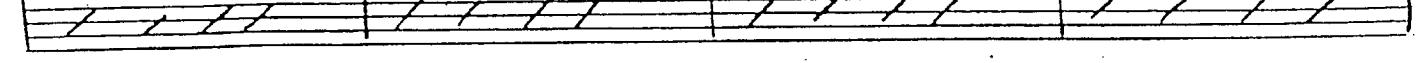

B^b69

B^b69

Cm⁷

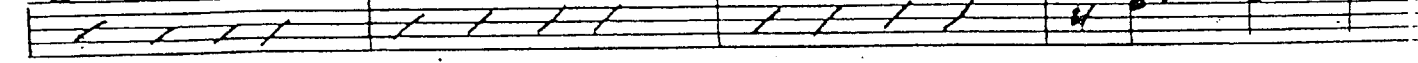

B^b69

B^b69

Fm⁷

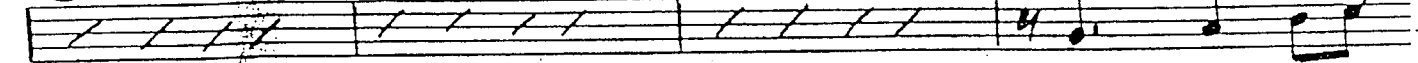

B

E^b69

E^bm⁷

A^b7

B^b69

B^b69

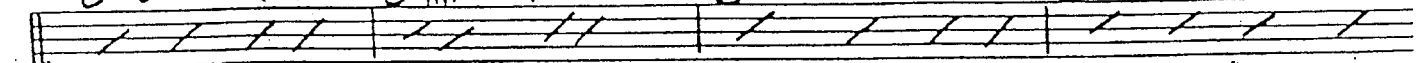

mf

Dm⁷

G⁷(+11)

Cm⁷

F⁷

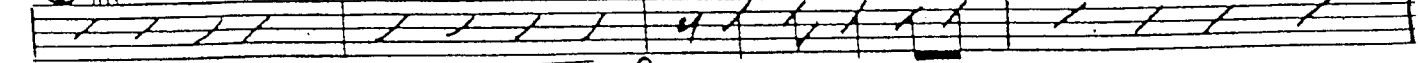

f

B♭69 B♭69 Cmi7

B♭69 B♭69 Fmi7 B♭7(-9)

E♭69 E♭mi7 B♭/F G7(+9)

Emi7 Dmi7 E♭/F

B♭69 B♭69 Dmi7 G7(-9)

Cmi7 F7 B♭69 B♭69

1. Cmi7 F7 2. Fmi7 B♭7

E♭69 E♭mi7 A♭7 B♭69 B♭69 Emi7(-5) A7

Dmi7 G7 Cmi7 F7

F B♭69 B♭69 Cmi7 F7

Bb69 Bb69 Fmi7 Bb7

Eb69 Ebmi7 Ab7 Bb69 G7(+9) (+5)

Cmi7 Dmi7 Cmi7 F7 Bb69 G7 Cmi7 F7

G Bb69 Dmi7 G7 Cmi7 F7

ff Bb69 Bb69 Cmi7 F7

Bb69 Dmi7 G7 Cmi7 F7

Bb69 Bb69 Fmi7 Bb7

H ENS! Eb69 Ebmi7 Ab7 Bb69 Bb69

ff Dmi7 G7 Cm7 Eb/F F7

BASS

MUSIC PREPARATION BY:
JIM WEISHEIT
(714) 852-8763

DRUMS

NEW YORK NEW YORK

KUBIS

SWING HARD 2-4
Fill
ff

(4)

mf

(A) Time (LN "4")
mf

(4) (8)

(A)

(4)

(B) Time
mf

(4)

Tp + c
Fill

(4)

Time

(4)

(PMS) *f* (Fill) *f* (Fill)

(C) *f*

Fill *f* (Fill) *f* (HARD 2-4) (4)

(Fill) *f* (D) (BARI SOLOS TIME) *mf*

(BONES 2XO) *f*

1. 2. *f*

(E) TIME *mf* (4)

Fill *f* (Fill) *f*

(P) *mf* (4)

(4)

DRUMS

4.

NEW YORK

① 2 4 4

Empty musical staff.

Empty musical staff.

MUSIC PREPARATION BY
 JIM WEISHEIT
 (714) 952-8765

Empty musical staff.

Empty musical staff.

PIANO

NEW YORK NEW YORK

KOBIS

SWING IN "2"

B^b69 B^b69 Cmi7 F7

B^b69 B^b69 Fmi7 B^b7(-9) E^b6

E^b69 E^bmi7 B^b/F G7(-9)

Cmi7 Dmi7 E^b/F B^b69 B^b69

(BARI SOLO) D B^b69 Dmi7 G7(-9) mf

Cmi7 F7 B^b69 B^b69

Cmi7 F7 2. Fmi7 B^b7

E^b69 E^bmi7 A^b7 B^b69 B^b69 E^bmi7(-5) A7

Cmi7 G7 Cmi7 F7

B^b69 B^b69 Cmi7 F7 ml

F B^b69 B^b69 $Fm7$ B^b7

E^b69 E^bmi7 A^b7 B^b69 $G7(\sharp 9)$

$Cmi7$ $Dmi7$ $Cmi7$ $F7$ B^b69 $G7$ $Cmi7$ $F7$

G **SAXES** B^b69 $Dmi7$ $G7$ $Cmi7$ $F7$

mf B^b69 B^b69 $Cmi7$ $F7$

B^b69 $Dmi7$ $G7$ $Cmi7$ $F7$

B^b69 B^b69 $Fm7$ B^b7

H **ENS.** E^b69 E^bmi6 A^b7 B^b69 B^b69

$Dmi7$ $G7(\sharp 11)$ $Cmi7$ E^b/F E^b/F $F7$

B^b69 B^b69 $Cmi7$ $F7$

PIANO

-4-

NEW ZUK

